

Chorley
Council

Planning
Committee Meeting

7 November 2021



Item 3a

21/00281/FULHH

12 Langton Close, Ecclestone, Chorley, PR7 5UU

Alterations to existing detached garage including increasing height of walls, raising of ridge height, extension to front and conversion to habitable accommodation, single storey front extension, single storey rear extension with balcony above, and associated external alterations

Location plan

12, Langton Close, Eccleston, Lancashire, PR7 5UU



Aerial Imagery



Existing & Proposed Ground Floor Footprints

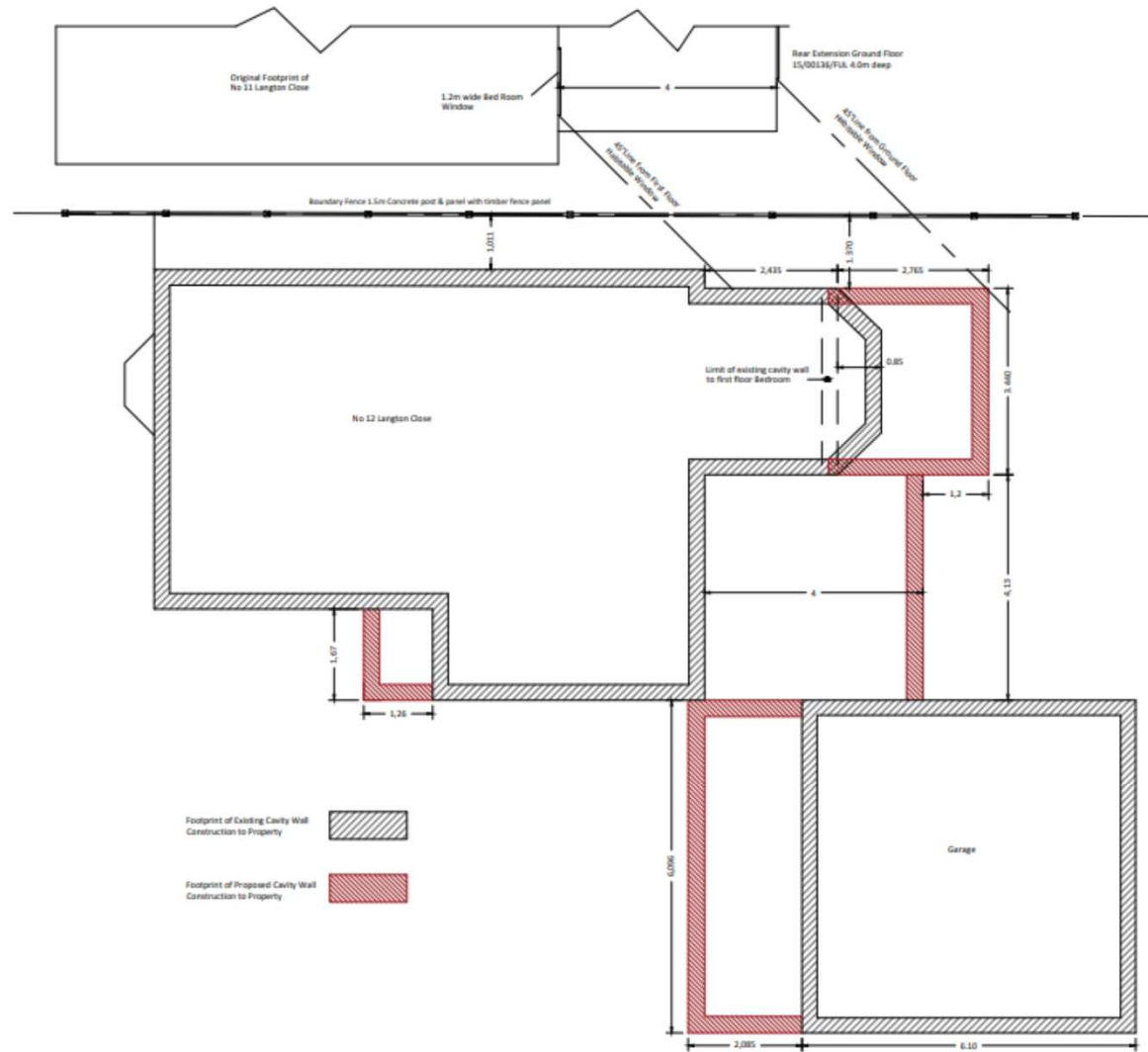

Existing & Proposed Footprint Of Property

Proposed elevations (1)

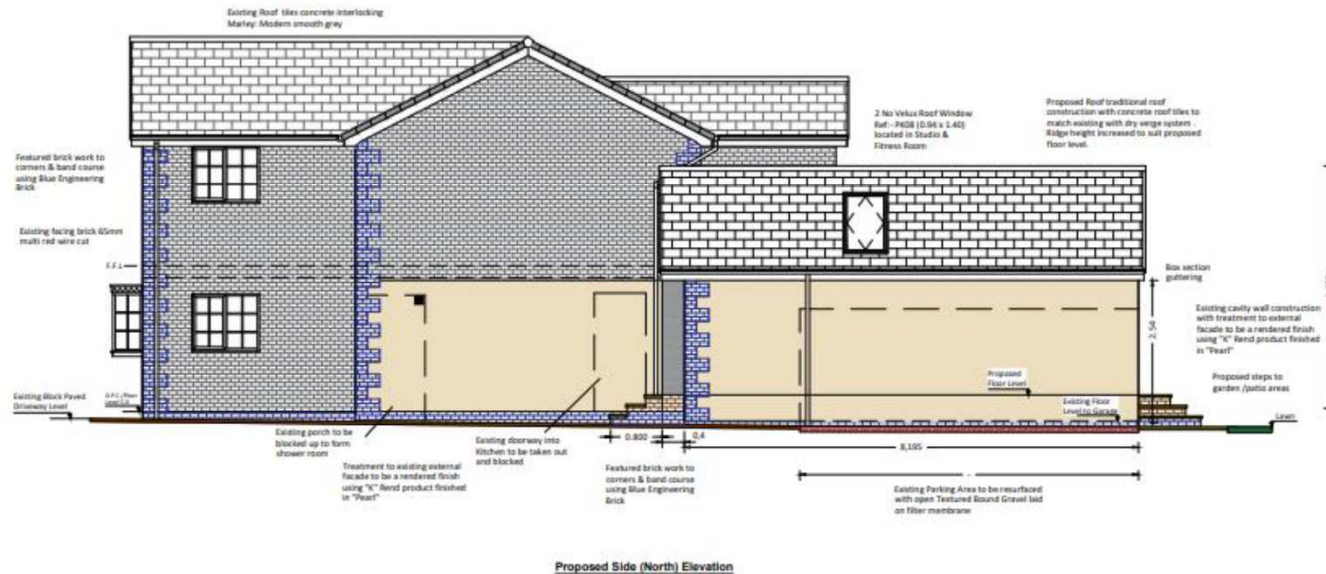

Proposed floor plan

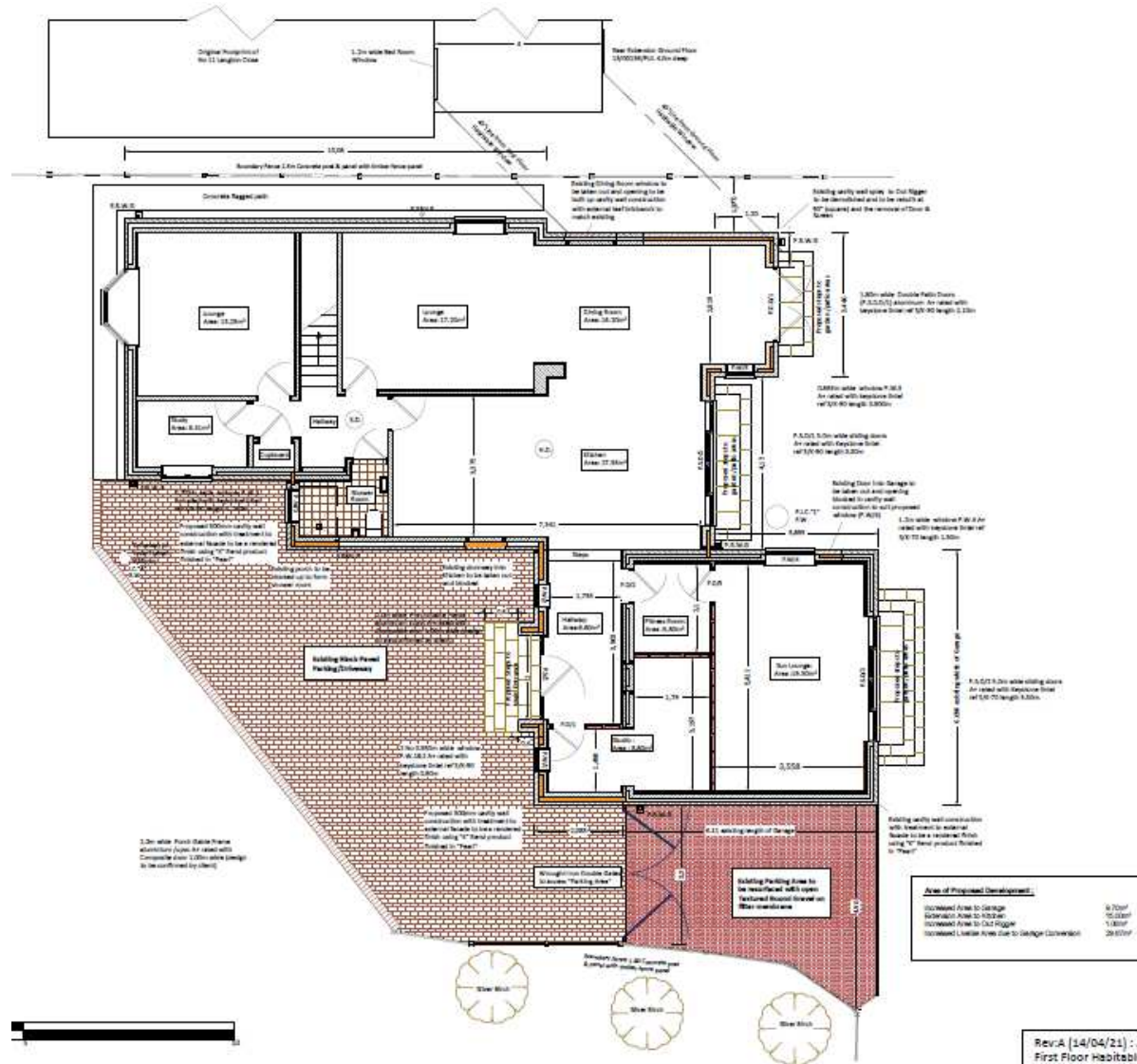

Rev A [14/04/21] : Added No 11 Langton Close 45° Ruling to Ground & First Floor Habitable Room

Proposed parking plan

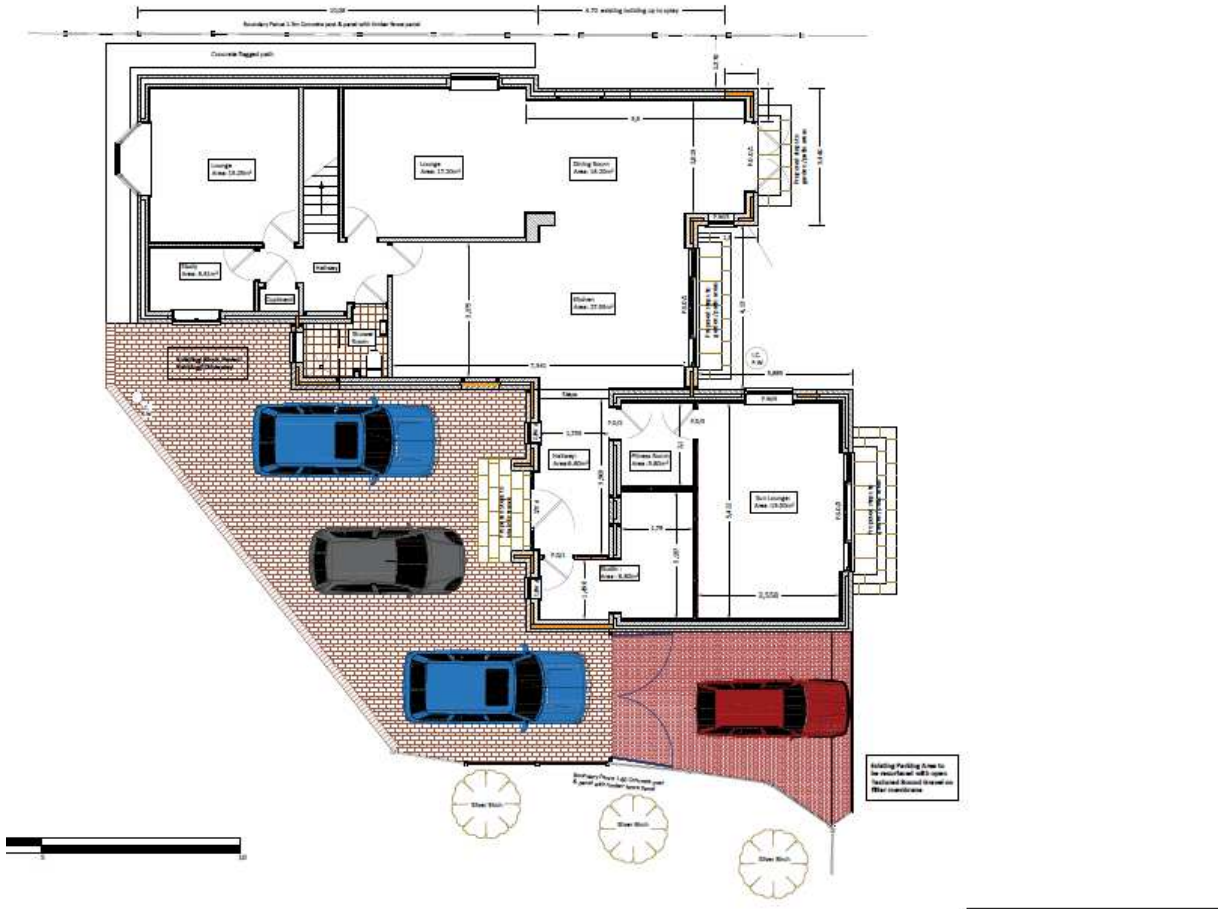

Photo 1 – Street view (front) (1)



Photo 2 – Street view (front) (2)



Photo 3 – Rear elevation (1)



Photo 4 – Rear elevation (2)



Photo 5 – Rear elevation (3)



Photo 6 – View to no.11 Langton Close (1)



Photo 5 – View from no.11 Langton Close (2)

